



**TRANSPORTATION CLOSURE FORM**  
(Streets, Sidewalks, Bike Paths & Bike Parking)

Date Submitted: 5-10-17

Street(s), Sidewalks, Bike Path or Parking to be Closed: sidewalks and bike path on the south west side of Wohlers Hall will be closed for roof work

Intersecting Streets which are affected or define limits of closure: none

Reason for Closure: crane work

Project On-Site Contact Person: Shane Carr  
U of I Project Manager (PM):

Phone Number: 333-6238  
U of I PM Phone Number:

Date of Closure: 6/5

Expected Time of Closure: one week

Date of Re-opening: 6/9

Expected Time of Re-opening: June 9th

Work Order No. (if used): 10524633

CDB Contract No.:

Is Traffic re-routing necessary? no

If so, who should be involved?

Will Pedestrian/bicycle traffic be affected? yes

If so, will the sidewalk be closed? yes

Will ADA audible/visual warnings and barriers be provided?

Will pedestrian traffic be routed safely? yes

Are additional safety precautions needed? no

Please provide a diagram noting signage, re-routing, safety features, etc. with related explanations. **Diagram required.**

Yes  No

Is barricading required? If so, indicate the barricade locations on the diagram.

yes

Will Facility & Services staff place the barricades?  
If the barricades will be placed by others, give the name of person responsible and the telephone number:

no

Will police be necessary to direct the traffic? If so, name jurisdiction times, dates and location of each officer needed:

no  this area?

Will this street closure affect University of Illinois parking meters on the street or in the parking lots in this area?  
If so, you **MUST** contact the Parking Department at 333-3530 as there may be a fee assessed.

no

Will MTD, DRES or other bus route re-locations be necessary? If so, coordinate with affected agency.  
Record name and date of discussion with agency representative:

no

Will deliveries be permitted? If so, how will access be controlled?

Date approved: 5-17-17 Approved By: GHJWm8Y@cfYbnc

# Google Maps

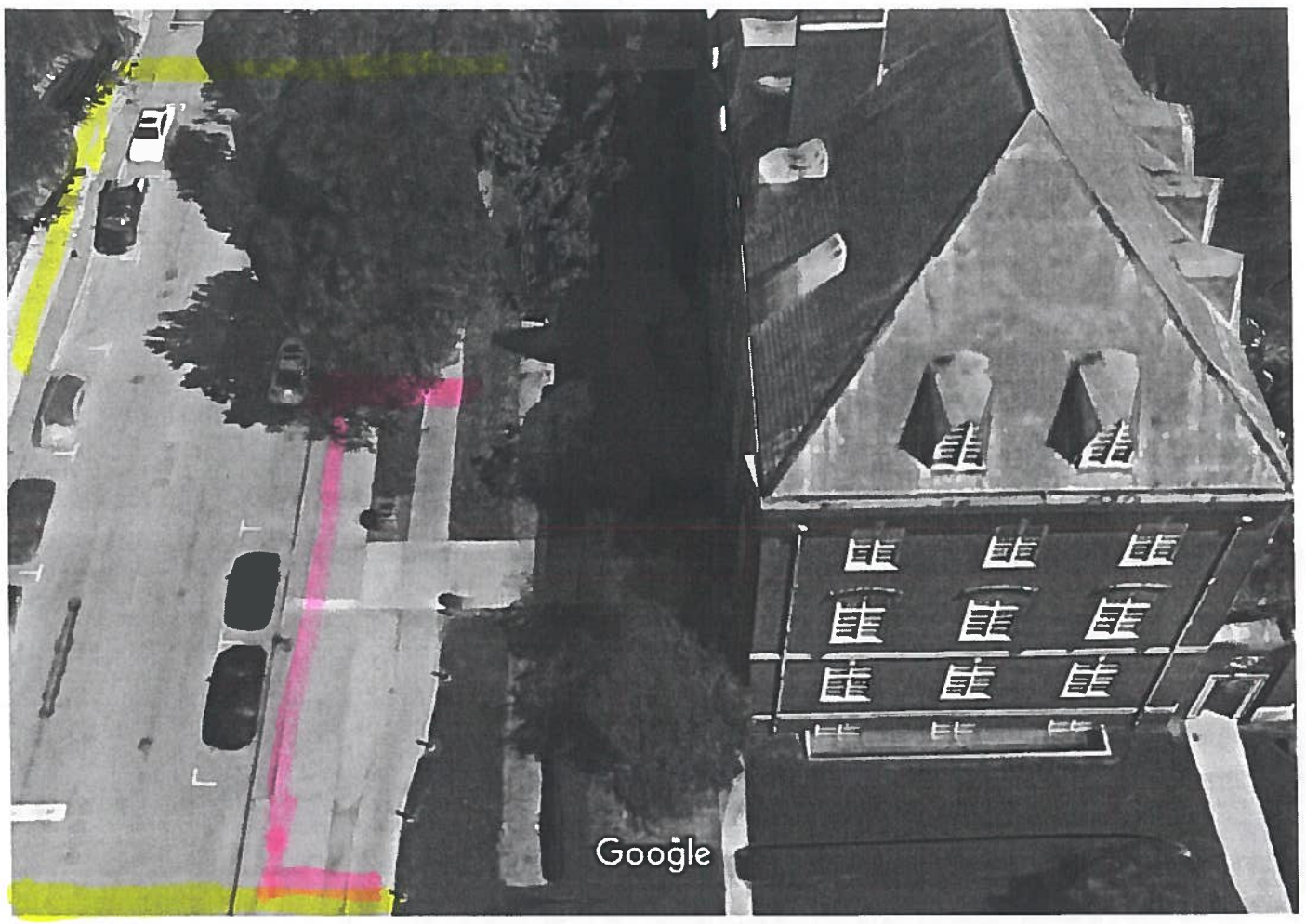

Imagery ©2017 Google, Map data ©2017 Google 10 ft

## Google Maps

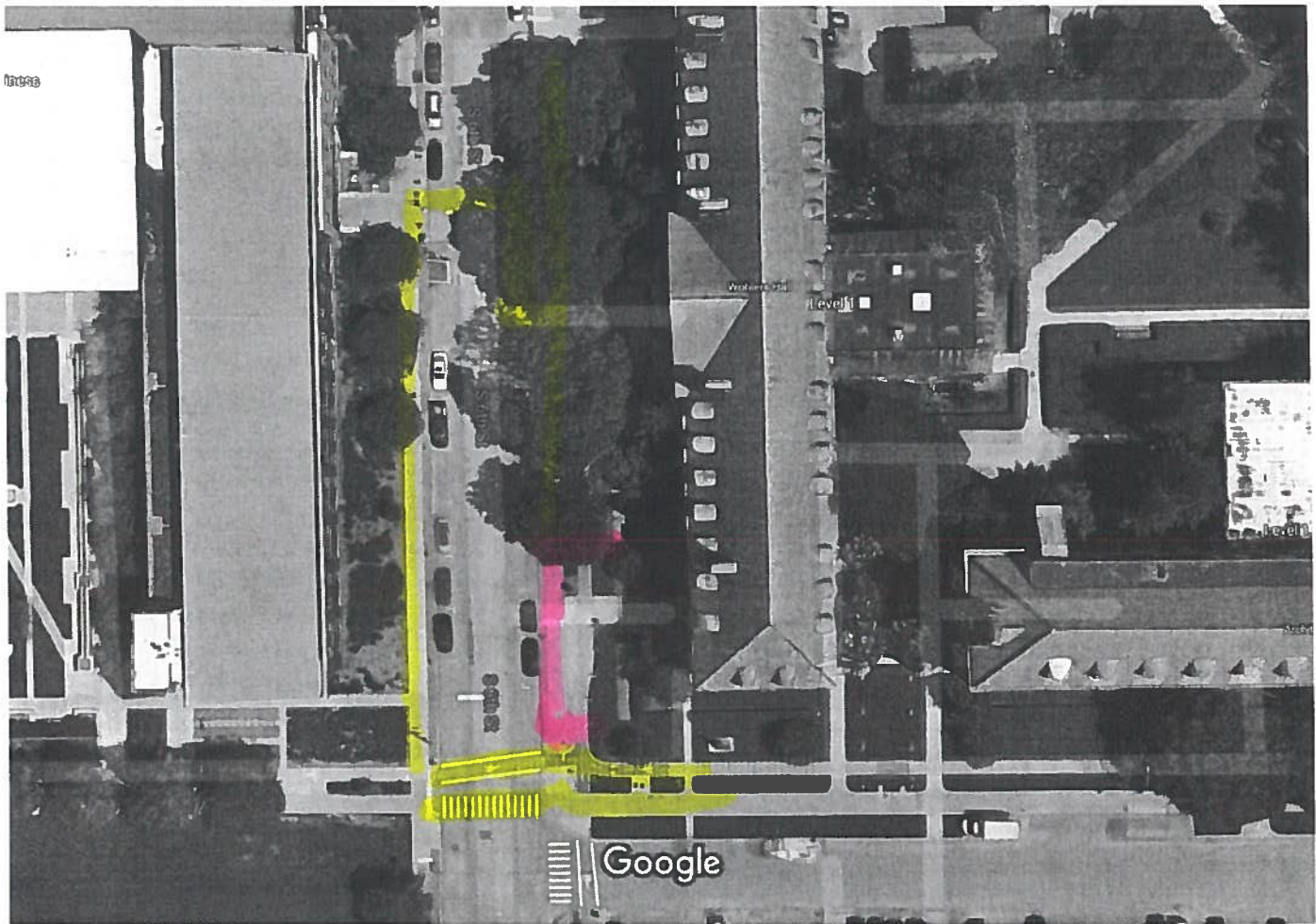

Imagery ©2017 Google, Map data ©2017 Google 50 ft

Pink is closed Side walk

Yellow is Side walk crossings available

The South end of ~~Wohler~~ Wohler Hall  
also the crossing between Wohlers &  
College of Business will be open as well