



ILLINOIS

UNIVERSITY OF ILLINOIS AT URBANA-CHAMPAIGN

TRANSPORTATION CLOSURE FORM

(Streets, Sidewalks, Bike Paths & Bike Parking)

Date Submitted: 4/23/18

Street(s), Sidewalks, Bike Path or Parking to be Closed: Griffith Drive south of Gerty to E-43 north-end parking lot entrance

Intersecting Streets which are affected or define limits of closure: none

Reason for Closure: Reconstruction of road segment

Project On-Site Contact Person: Rube King
U of I Project Manager (PM): Stacey DeLorenzo

Phone Number: 217-840-3985
U of I PM Phone Number: 217-300-1750

Date of Closure: 4/30/18

Expected Time of Closure: 7:00 am

Date of Re-opening: 5/21/18

Expected Time of Re-opening: 4:00 pm

Work Order No. (if used): 10582430

CDB Contract No.: n/a

Is Traffic re-routing necessary? yes

If so, who should be involved? F&S

Will Pedestrian/bicycle traffic be affected? no

If so, will the sidewalk be closed? no

Will ADA audible/visual warnings and barriers be provided? no

Will pedestrian traffic be routed safely? n/a

Are additional safety precautions needed? n/a

Please provide a diagram noting signage, re-routing, safety features, etc. with related explanations. Diagram required.

- Yes No
[] [] Is barricading required? If so, indicate the barricade locations on the diagram.
[] [] Will Facility & Services staff place the barricades? If the barricades will be placed by others, give the name of person responsible and the telephone number:
[] [] Will police be necessary to direct the traffic? If so, name jurisdiction times, dates and location of each officer needed:
[] [] Will this street closure affect University of Illinois parking meters on the street or in the parking lots in this area? If so, you MUST contact the Parking Department at 333-3530 as there may be a fee assessed.
[] [] Will MTD, DRES or other bus route re-locations be necessary? If so, coordinate with affected agency. Record name and date of discussion with agency representative: Tracy Pettigrew / Jay Rank 4/23/18
[] [] Will deliveries be permitted? If so, how will access be controlled?

Date approved: 4/23/18 Approved By: Stacey DeLorenzo

Transportation Demand Management (TDM) Coordinator: Stacey DeLorenzo · Phone: (217) 300-1750 · fandscampustdm@illinois.edu

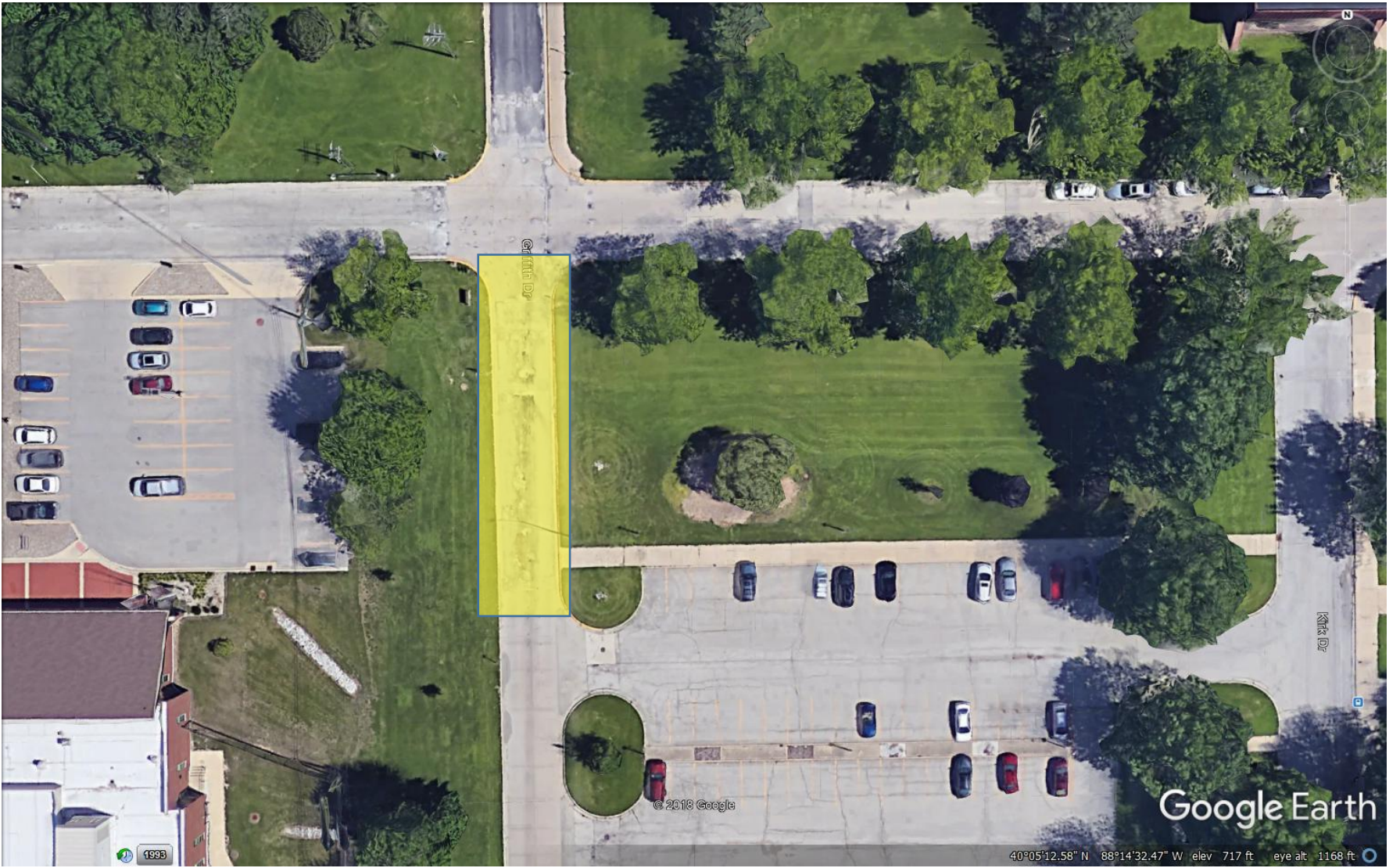

C-1116 Dr

Kirk Dr

Google Earth

40°05'12.58" N 88°14'32.47" W elev 717 ft eye alt 1168 ft

© 2018 Google

1993