



ILLINOIS

UNIVERSITY OF ILLINOIS AT URBANA-CHAMPAIGN

TRANSPORTATION CLOSURE FORM

(Streets, Sidewalks, Bike Paths & Bike Parking)

Date Submitted: 11/1/18

Street(s), Sidewalks, Bike Path or Parking to be Closed: South Goodwin East Side Of Vet Med. Chiller Plant

Intersecting Streets which are affected or define limits of closure: See Attached Drawing

Reason for Closure: Remove Old Cooling Tower

Project On-Site Contact Person: Doug Steepleton
U of I Project Manager (PM): Nick Stanev

Phone Number: 217-954-8044
U of I PM Phone Number: 217-265-6789

Date of Closure: 11/8/18

Expected Time of Closure: 7:00 A.M.

Date of Re-opening: 11/8/18

Expected Time of Re-opening: 12:00 P.M.

Work Order No. (if used):

CDB Contract No.:

Is Traffic re-routing necessary? No

If so, who should be involved?

Will Pedestrian/bicycle traffic be affected? No

If so, will the sidewalk be closed?

Will ADA audible/visual warnings and barriers be provided? Yes

Will pedestrian traffic be routed safely? Yes

Are additional safety precautions needed? No

Please provide a diagram noting signage, re-routing, safety features, etc. with related explanations. **Diagram required.**

Yes No

Is barricading required? If so, indicate the barricade locations on the diagram.

X Will Facility & Services staff place the barricades?

Will police be necessary to direct the traffic? If so, name jurisdiction times, dates and location of each officer needed:

X Will this street closure affect University of Illinois parking meters on the street or in the parking lots in this area? If so, you **MUST** contact the Parking Department at 333-3530 as there may be a fee assessed. **Lift complete and**

off site by 7:00am

Will MTD, DRES or other bus route re-locations be necessary? If so, coordinate with affected agency. Record name and date of discussion with agency representative:

Will deliveries be permitted? **If so, how will access be controlled? All deliveries to be on back side of MSB**

Date approved: 11/6/18 Approved By: *Stacey DeLorenzo*

Transportation Demand Management (TDM) Coordinator: Stacey DeLorenzo · Phone: (217) 300-1750 · fandscampustdm@illinois.edu

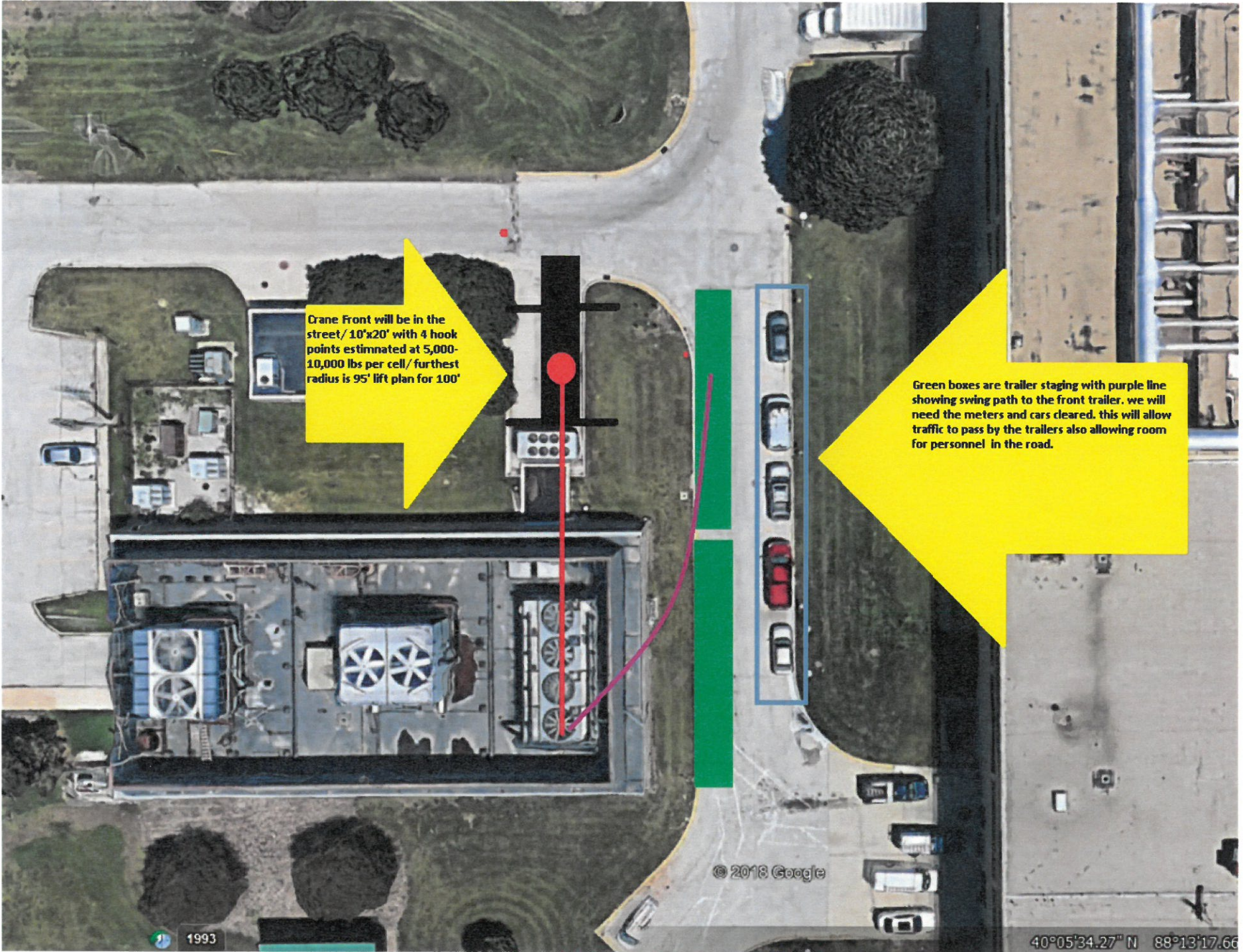

Crane Front will be in the street/ 10'x20' with 4 hook points estimated at 5,000-10,000 lbs per cell/ furthest radius is 95' lift plan for 100'

Green boxes are trailer staging with purple line showing swing path to the front trailer. we will need the meters and cars cleared. this will allow traffic to pass by the trailers also allowing room for personnel in the road.

© 2018 Google

1993

40°05'34.27" N 88°13'17.66