

ILLINOIS

Facilities & Services

TRANSPORTATION CLOSURE FORM

(Streets, Sidewalks, Bike Paths & Bike Parking)

Date Submitted: 2-23-21

Street(s), Sidewalks, Bike Path or Parking to be Closed: Sidewalk & Bike path on the east side of Sixth St. in front of a portion of Wohlers Hall

Intersecting Streets which are affected or define limits of closure:

Reason for Closure: Installation of a new water service for Wohlers Hall

Project On-Site Contact Person: Justin Culbertson
U of I Project Manager (PM): Michael Stilger

Phone Number: 217-390-0122
U of I PM Phone Number: 217-333-1216

Date of Closure: 3-11-21

Expected Time of Closure: 07:00AM

Date of Re-opening: 3-29-21

Expected Time of Re-opening: 07:00AM

Work Order No. (if used): U18007

CDB Contract No.:

Is Traffic re-routing necessary? NO

If so, who should be involved?

Will Pedestrian/bicycle traffic be affected? YES

If so, will the sidewalk be closed? YES

Will ADA audible/visual warnings and barriers be provided? YES

Will pedestrian traffic be routed safely? YES

Are additional safety precautions needed? NO

Please provide a diagram noting signage, re-routing, safety features, etc. with related explanations. **Diagram required.**

Yes

No

Is barricading required? If so, indicate the barricade locations on the diagram.

Will Facility & Services staff place the barricades?

If the barricades will be placed by others, give the name of person responsible and the telephone number: Justin Culbertson – 217-390-0122

Will police be necessary to direct the traffic? If so, name jurisdiction times, dates and location of each officer needed:

Will this street closure affect University of Illinois parking meters on the street or in the parking lots in this area? If so, you **MUST** contact the Parking Department at 333-3530 as there may be a fee assessed.

Will MTD, DRES or other bus route re-locations be necessary? If so, coordinate with affected agency. Record name and date of discussion with agency representative:

Will deliveries be permitted? **If so, how will access be controlled?** All entrances to building will remain open at all times.

Date approved: 2/23/21

Approved By: *Stacey DeLorenzo*

Transportation Demand Management (TDM) Coordinator: Stacey DeLorenzo · Phone: (217) 300-1750 · fanscampustdm@illinois.edu

Google Maps S 6th St & E Gregory Dr

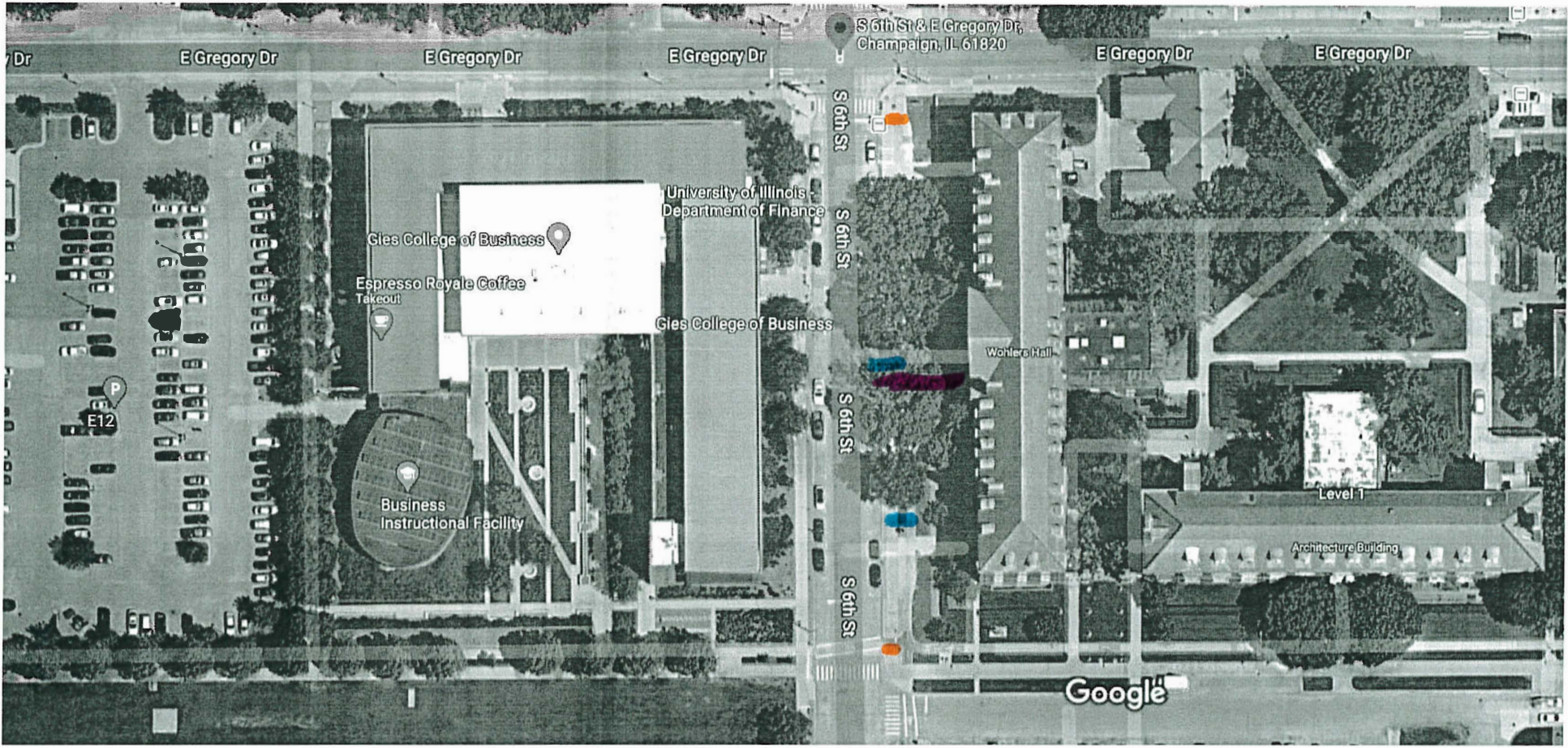

Imagery ©2021 Champaign County GIS Consortium, Maxar Technologies, Map data ©2021 50 ft

 = WORK AREA

 = Sidewalk Closed Ahead

 = Type 3's w/ sidewalk closed signs

* Main entrance will remain open