



Facilities & Services

TRANSPORTATION CLOSURE FORM

(Streets, Sidewalks, Bike Paths & Bike Parking)

Date Submitted: 12/21/2020

Street(s), Sidewalks, Bike Path or Parking to be Closed: sidewalk, eastside of 6th Street

Intersecting Streets which are affected or define limits of closure: Sidewalk from Daniel Street to Chalmers Street

Reason for Closure: Construction remodel (tuck pointing and exterior Building cleaning

Project On-Site Contact Person: John Round
U of I Project Manager (PM): Stan Lamaster

Phone Number: 847-772-1079
U of I PM Phone Number: 217-244-7844

Date of Closure: 1/5/2021

Expected Time of Closure: 7:00 am

Date of Re-opening: 05/04/2021

Expected Time of Re-opening: 5:00 pm

Work Order No. (if used):

CDB Contract No.: N/A

Is Traffic re-routing necessary? NO

If so, who should be involved? N/A

Will Pedestrian/bicycle traffic be affected? YES

If so, will the sidewalk be closed? YES

Will ADA audible/visual warnings and barriers be provided? NO

Will pedestrian traffic be routed safely? YES

Are additional safety precautions needed? NO (area will be fenced off with "Sidewalk Closed Signs)

Please provide a diagram noting signage, re-routing, safety features, etc. with related explanations. Diagram required.

- Yes No
[] [] Is barricading required? If so, indicate the barricade locations on the diagram.
[] [] Will Facility & Services staff place the barricades?
[] [] Will police be necessary to direct the traffic? If so, name jurisdiction times, dates and location of each officer needed:
[] [] Will this street closure affect University of Illinois parking meters on the street or in the parking lots in this area?
[] [] Will MTD, DRES or other bus route re-locations be necessary? If so, coordinate with affected agency.
[] [] Will deliveries be permitted? If so, how will access be controlled? Deliveries will be at a different entrance

Date approved: 1/5/2021 Approved By: Stacey DeLorenzo

Transportation Demand Management (TDM) Coordinator: Stacey DeLorenzo · Phone: (217) 300-1750 · fandscampustdm@illinois.edu

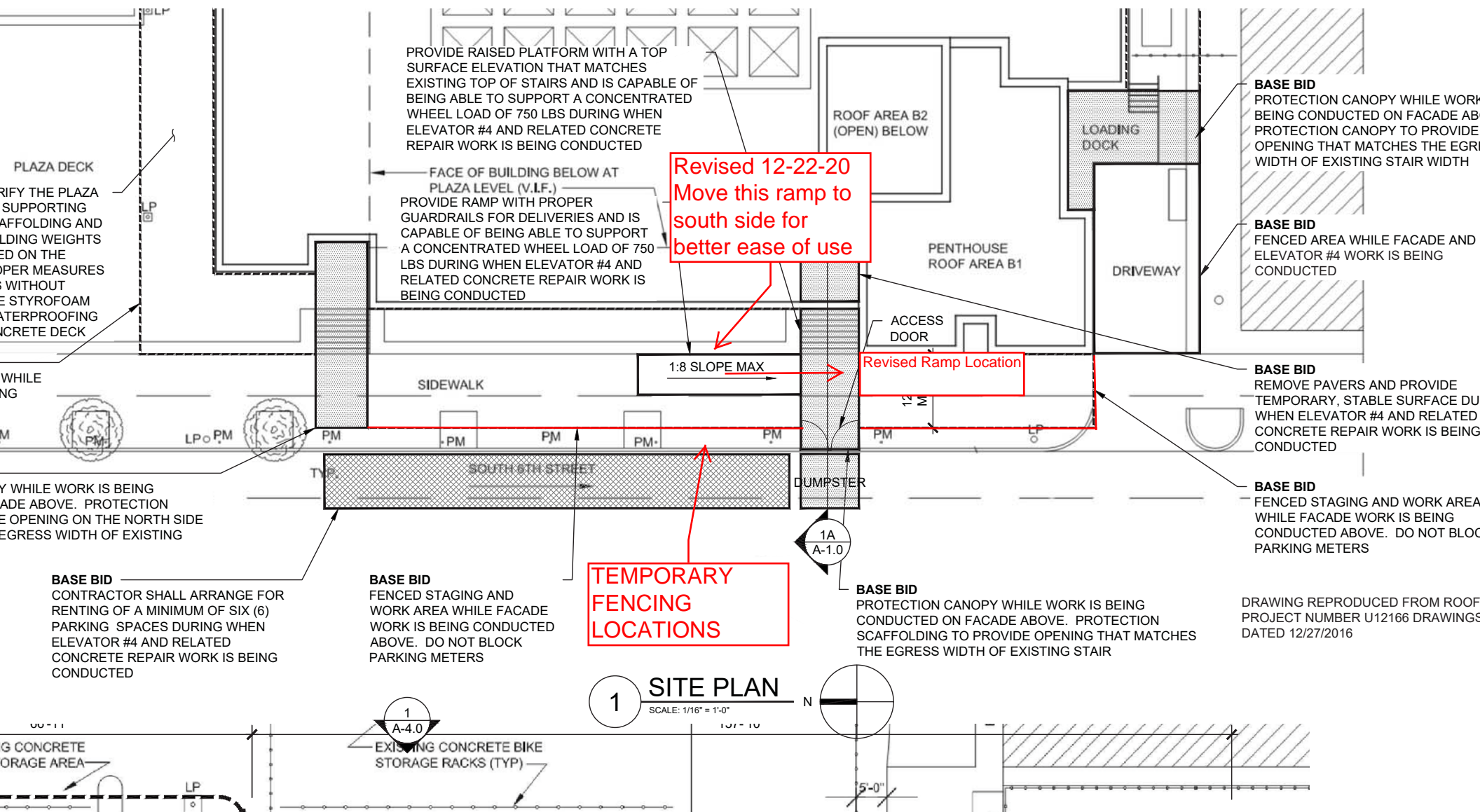

PROVIDE RAISED PLATFORM WITH A TOP SURFACE ELEVATION THAT MATCHES EXISTING TOP OF STAIRS AND IS CAPABLE OF BEING ABLE TO SUPPORT A CONCENTRATED WHEEL LOAD OF 750 LBS DURING WHEN ELEVATOR #4 AND RELATED CONCRETE REPAIR WORK IS BEING CONDUCTED

FACE OF BUILDING BELOW AT PLAZA LEVEL (V.I.F.) PROVIDE RAMP WITH PROPER GUARDRAILS FOR DELIVERIES AND IS CAPABLE OF BEING ABLE TO SUPPORT A CONCENTRATED WHEEL LOAD OF 750 LBS DURING WHEN ELEVATOR #4 AND RELATED CONCRETE REPAIR WORK IS BEING CONDUCTED

Revised 12-22-20 Move this ramp to south side for better ease of use

ROOF AREA B2 (OPEN) BELOW

PENTHOUSE ROOF AREA B1

BASE BID PROTECTION CANOPY WHILE WORK BEING CONDUCTED ON FACADE ABOVE. PROVIDE PROTECTION CANOPY TO PROVIDE OPENING THAT MATCHES THE EGRESS WIDTH OF EXISTING STAIR WIDTH

BASE BID FENCED AREA WHILE FACADE AND ELEVATOR #4 WORK IS BEING CONDUCTED

BASE BID REMOVE PAVERS AND PROVIDE TEMPORARY, STABLE SURFACE DURING WHEN ELEVATOR #4 AND RELATED CONCRETE REPAIR WORK IS BEING CONDUCTED

BASE BID FENCED STAGING AND WORK AREA WHILE FACADE WORK IS BEING CONDUCTED ABOVE. DO NOT BLOCK PARKING METERS

BASE BID PROTECTION CANOPY WHILE WORK IS BEING CONDUCTED ON FACADE ABOVE. PROVIDE PROTECTION SCAFFOLDING TO PROVIDE OPENING THAT MATCHES THE EGRESS WIDTH OF EXISTING STAIR

DRAWING REPRODUCED FROM ROOF PROJECT NUMBER U12166 DRAWINGS DATED 12/27/2016

TEMPORARY FENCING LOCATIONS

1 SITE PLAN SCALE: 1/16" = 1'-0"

BASE BID CONTRACTOR SHALL ARRANGE FOR RENTING OF A MINIMUM OF SIX (6) PARKING SPACES DURING WHEN ELEVATOR #4 AND RELATED CONCRETE REPAIR WORK IS BEING CONDUCTED

BASE BID FENCED STAGING AND WORK AREA WHILE FACADE WORK IS BEING CONDUCTED ABOVE. DO NOT BLOCK PARKING METERS

1 A-4.0 EXISTING CONCRETE BIKE STORAGE RACKS (TYP)

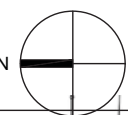

EXISTING CONCRETE STORAGE AREA



Imagery ©2020 Champaign County GIS Consortium, Maxar Technologies, USDA Farm Service Agency, Map data ©2020 Google 50 ft