



ILLINOIS

UNIVERSITY OF ILLINOIS AT URBANA-CHAMPAIGN

TRANSPORTATION CLOSURE FORM

(Streets, Sidewalks, Bike Paths & Bike Parking)

Date Submitted: 10/23/18

Street(s), Sidewalks, Bike Path or Parking to be Closed: Sidewalk segment along east side of Fourth St between Peabody & Gregory

Intersecting Streets which are affected or define limits of closure: Just north of east/west sidewalk to the north of the School of Art & Design along 4th Street to the crosswalk south of Huff Hall.

Reason for Closure: Demo of sidewalk to install construction entrances and site fence. Heavy truck traffic at this location.

Project On-Site Contact Person: Mike Rosenberger
U of I Project Manager (PM): Kevin Price

Phone Number: 314-333-1302
U of I PM Phone Number: 217-300-4245

Date of Closure: 10/26/18

Expected Time of Closure: 8:00am

Date of Re-opening: 1/1/20

Expected Time of Re-opening: 3:00pm

Work Order No. (if used):

CDB Contract No.:

Is Traffic re-routing necessary? No

If so, who should be involved?

Will Pedestrian/bicycle traffic be affected? Yes

If so, will the sidewalk be closed? Yes

Will ADA audible/visual warnings and barriers be provided? No

Will pedestrian traffic be routed safely? Yes

Are additional safety precautions needed? No

Please provide a diagram noting signage, re-routing, safety features, etc. with related explanations. Diagram required.

- Yes No
[checked] [ ] Is barricading required? If so, indicate the barricade locations on the diagram.
[ ] [checked] Will Facility & Services staff place the barricades?
If the barricades will be placed by others, give the name of person responsible and the telephone number: Chris Poettker 618-520-1171
[ ] [checked] Will police be necessary to direct the traffic? If so, name jurisdiction times, dates and location of each officer needed:
[ ] [checked] Will this street closure affect University of Illinois parking meters on the street or in the parking lots in this area?
If so, you MUST contact the Parking Department at 333-3530 as there may be a fee assessed.
[ ] [checked] Will MTD, DRES or other bus route re-locations be necessary? If so, coordinate with affected agency.
Record name and date of discussion with agency representative:
[checked] [ ] Will deliveries be permitted? If so, how will access be controlled?

Date approved: 10/24/18 Approved By: Stacey DeLorenzo

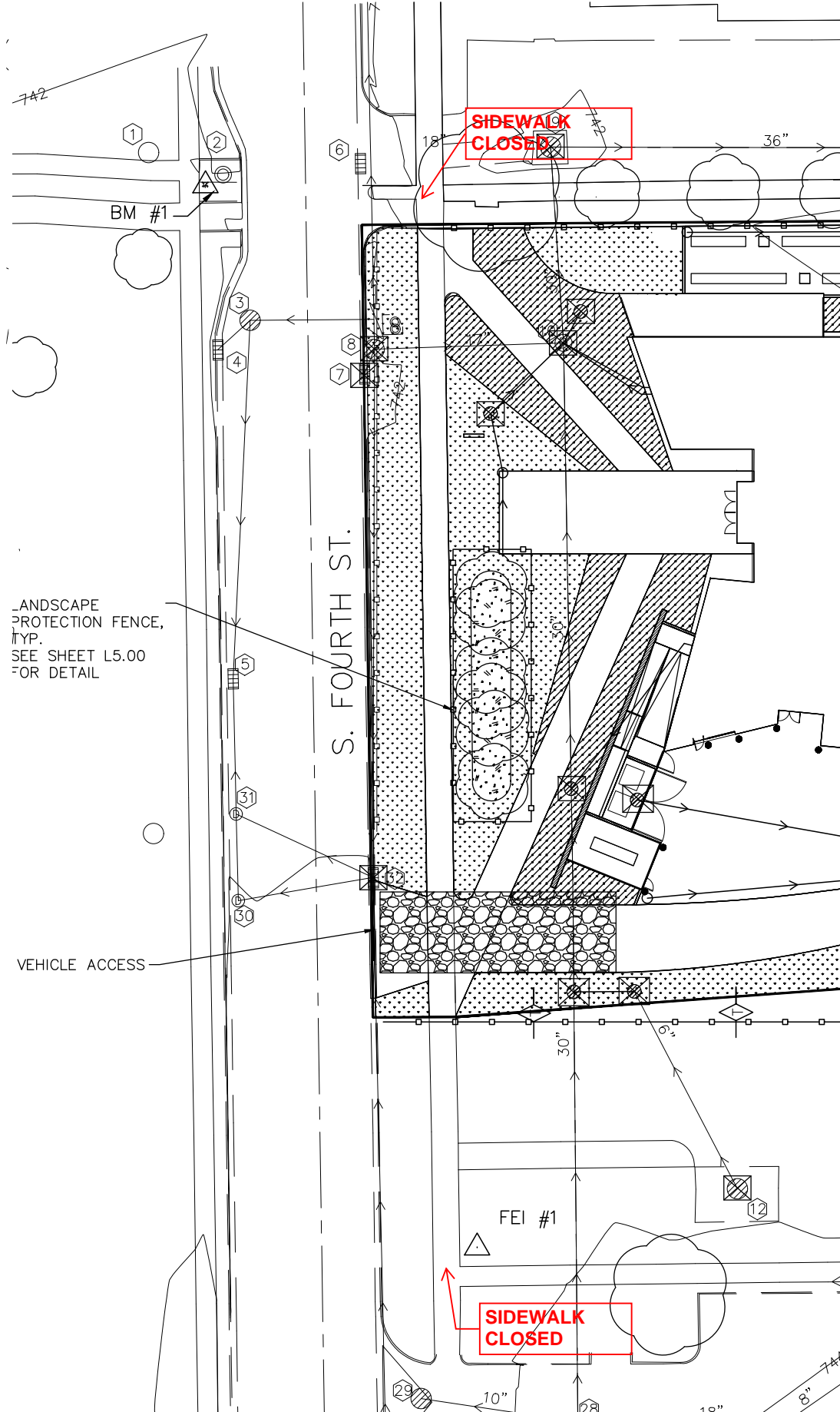

LANDSCAPE PROTECTION FENCE, TYP. SEE SHEET L5.00 FOR DETAIL

VEHICLE ACCESS

SIDEWALK CLOSED

SIDEWALK CLOSED

S. FOURTH ST.

BM #1

FEI #1

742

36"

18"

3

4

5

6

7

8

9

10

11

12

13

14

15

16

17

18

19

20

21

22

23

24

25

26

27

28

30"

6"

10"

12"

8"

742