



ILLINOIS

UNIVERSITY OF ILLINOIS AT URBANA-CHAMPAIGN

TRANSPORTATION CLOSURE FORM

(Streets, Sidewalks, Bike Paths & Bike Parking)

Date Submitted: 5-8-2019

Street(s), Sidewalks, Bike Path or Parking to be Closed: sidewalk on the NE corner of the English Building

Intersecting Streets which are affected or define limits of closure:

Reason for Closure: repair sidewalk

Project On-Site Contact Person: Kelly Brady
U of I Project Manager (PM): Nick Staney

Phone Number: 847-997-2196
U of I PM Phone Number:

Date of Closure: May 22 2019

Expected Time of Closing 7:00 a.m.

Date of Re-opening: May 29 2019

Expected Time of Re-opening: 3:30 p.m.

Work Order No. (if used):

CDB Contract No.:

Is Traffic re-routing necessary? no

If so, who should be involved?

Sta

If so, will the sidewalk be closed?

Will ADA audible/visual warnings and barriers be provided? yes

Will pedestrian traffic be routed safely?

Are additional safety precautions needed? no

Please provide a diagram noting signage, re-routing, safety features, etc. with related explanations. Diagram required.

- Yes No
x [] Is barricading required? If so, indicate the barricade locations on the diagram.
[] x Will Facility & Services staff place the barricades? If the barricades will be placed by others, give the name of person responsible and the telephone number:
[] x Will police be necessary to direct the traffic? If so, name jurisdiction times, dates and location of each officer needed:
[] x Will this street closure affect University of Illinois parking meters on the street or in the parking lots in this area? If so, you MUST contact the Parking Department at 333-3530 as there may be a fee assessed.
[] x Will MTD, DRES or other bus route re-locations be necessary? If so, coordinate with affected agency. Record name and date of discussion with agency representative:
x [] Will deliveries be permitted? If so, how will access be controlled?

Date approved: 5/9/19 Approved By: Stacey DeLorenzo

Transportation Demand Management (TDM) Coordinator: Stacey DeLorenzo · Phone: (217) 300-1750 · fandscampustdm@illinois.edu



bailey edward

t 312.440.2300
f 312.440.2303
www.baileyedward.com

35 East Wacker Dr
Suite 2800
Chicago, IL
60601-2308

©2016 Bailey Edward Design
Design Firm License No. 184-001962

STRUCTURAL ENGINEER
HANSON PROFESSIONAL SERVICES
INC.

1525 S. SIXTH ST.
SPRINGFIELD, IL 62703
217-788-2503

MEP ENGINEER
BAILEY EDWARD
104 NORTHWEST HIGHWAY
FOX RIVER GROVE, IL 60021
847-516-0992

ENVIRONMENTAL CONSULTANT
USFIN DEVELOPMENT GROUP LLC
63 GINGUITE TRAIL
SOUTHERN SHORES, NC 27949
618-789-0449

OWNER
UNIVERSITY OF ILLINOIS
AT URBANA-CHAMPAIGN
1501 S. OAK ST
CHAMPAIGN, IL 61820
217-333-0340

GENERAL NOTES:

1. THE BUILDING WILL BE OCCUPIED BY THE USING AGENCY DURING CONSTRUCTION. GENERAL CONTRACTOR SHALL PROVIDE REASONABLE ACCESS TO THE BUILDING TO ALLOW NORMAL OPERATION AND USE.

2. THE PUBLIC WAY AND EXISTING SIDEWALK SHALL REMAIN OPEN AND ACCESSIBLE IN THE EVENT OF AN EMERGENCY OR AS REQUIRED BY THE UNIVERSITY AND THE AUTHORITIES HAVING JURISDICTION. COORDINATE WITH THE PHASING AND SCHEDULING OF THE WORK.

3. THE CONTRACTOR SHALL PROVIDE TEMPORARY BARRIERS AND PROTECTION AT ENTRY DOORS, MECHANICAL UNITS AND AS NOTED IN PLAN.

4. THE CONTRACTOR SHALL PROVIDE TEMPORARY PROTECTION OF ALL SITE ELEMENTS, LANDSCAPING AND EXISTING BUILDING ELEMENTS TO PREVENT DAMAGE DURING CONSTRUCTION. THE CONTRACTOR SHALL IMMEDIATELY CEASE WORK AND CONTACT THE USING AGENCY AND THE ARCHITECT IF SITE CONDITIONS OR EXISTING BUILDING CONDITIONS IMPEDE THE WORK SHOWN. THE CONTRACTOR SHALL BE RESPONSIBLE FOR REPLACEMENT AND/OR REPAIR OF ANY ELEMENT DAMAGED DURING CONSTRUCTION AND RESTORE SUCH ELEMENTS TO A LIKE-NEW CONDITION, AESTHETICALLY MATCHING EXISTING CONDITIONS, ACCEPTABLE TO THE ARCHITECT AND THE OWNER. THE CONTRACTOR'S REPLACEMENT/REPAIR MAY EXTEND BEYOND THE ORIGINAL ELEMENTS DAMAGED TO NEARBY CONSTRUCTION OR CONTROL JOINTS. CONTRACTOR TO RE-SOD ENTIRE EXISTING LAWN AREAS DAMAGED DURING CONSTRUCTION.

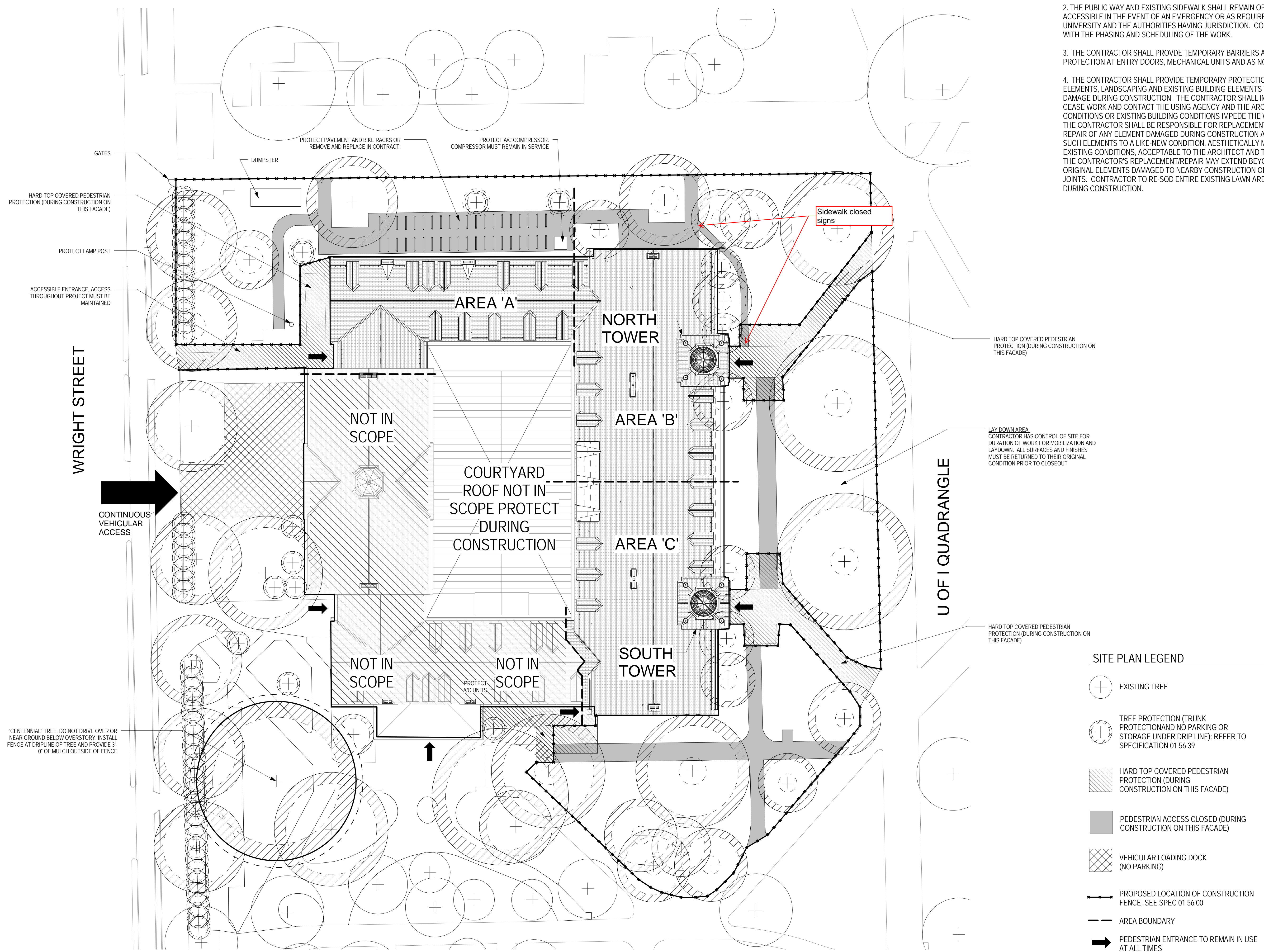

SITE PLAN LEGEND

- EXISTING TREE
- TREE PROTECTION (TRUNK PROTECTION AND NO PARKING OR STORAGE UNDER DRIP LINE); REFER TO SPECIFICATION 01 56 39
- HARD TOP COVERED PEDESTRIAN PROTECTION (DURING CONSTRUCTION ON THIS FACADE)
- PEDESTRIAN ACCESS CLOSED (DURING CONSTRUCTION ON THIS FACADE)
- VEHICULAR LOADING DOCK (NO PARKING)
- PROPOSED LOCATION OF CONSTRUCTION FENCE, SEE SPEC 01 56 00
- AREA BOUNDARY
- PEDESTRIAN ENTRANCE TO REMAIN IN USE AT ALL TIMES

1 ENGLISH BUILDING SITE PLAN
1" = 20'-0"

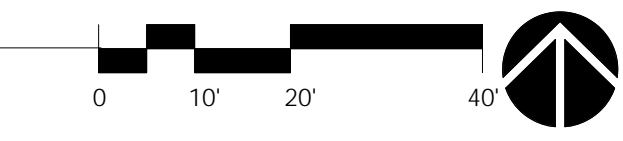

Issue Date	Title
11/07/2016	ISSUED FOR BID



UIUC ENGLISH BUILDING
SLATE ROOF
REPLACEMENT

ENGLISH BUILDING
608 S. WRIGHT ST.
URBANA, IL 61201

UIUC PROJECT NO. U16002
UIUC BUILDING NO. 0044

ACCESS AND
PROTECTION SITE
PLAN

Expiration Date of Seal: 11/30/2016
Project No: 16009

SDT
Drawn By: CSH
Drawing No: G010