



ILLINOIS

UNIVERSITY OF ILLINOIS AT URBANA-CHAMPAIGN

TRANSPORTATION CLOSURE FORM

(Streets, Sidewalks, Bike Paths & Bike Parking)

Date Submitted: 8/26/19

Street(s), Sidewalks, Bike Path or Parking to be Closed: sidewalk along Chalmers west of Wright St & sidewalk leading to main Quad north of Lincoln Hall

Intersecting Streets which are affected or define limits of closure: n/a

Reason for Closure: Utility work to re-route CHW under the steam tunnel

Project On-Site Contact Person: Ryan Barkdull
U of I Project Manager (PM): Robbie Bauer

Phone Number: 317-517-5697
U of I PM Phone Number: 314-277-8870

Date of Closure: 9-3-19

Expected Time of Closure: 6 am

Date of Re-opening: 9-24-19

Expected Time of Re-opening: 5 pm

Work Order No. (if used):

CDB Contract No.:

Is Traffic re-routing necessary?

If so, who should be involved?

Will Pedestrian/bicycle traffic be affected? yes

If so, will the sidewalk be closed? yes

Will ADA audible/visual warnings and barriers be provided? no

Will pedestrian traffic be routed safely? yes

Are additional safety precautions needed?

Please provide a diagram noting signage, re-routing, safety features, etc. with related explanations. Diagram required.

- Yes No
[] [] Is barricading required? If so, indicate the barricade locations on the diagram.
[] [] Will Facility & Services staff place the barricades? If the barricades will be placed by others, give the name of person responsible and the telephone number:
[] [] Will police be necessary to direct the traffic? If so, name jurisdiction times, dates and location of each officer needed:
[] [] Will this street closure affect University of Illinois parking meters on the street or in the parking lots in this area? If so, you MUST contact the Parking Department at 333-3530 as there may be a fee assessed.
[] [] Will MTD, DRES or other bus route re-locations be necessary? If so, coordinate with affected agency. Record name and date of discussion with agency representative:
[] [] Will deliveries be permitted? If so, how will access be controlled?

Date approved: 8/26/19 Approved By: Stacey DeLorenzo

Transportation Demand Management (TDM) Coordinator: Stacey DeLorenzo · Phone: (217) 300-1750 · fandscampustdm@illinois.edu

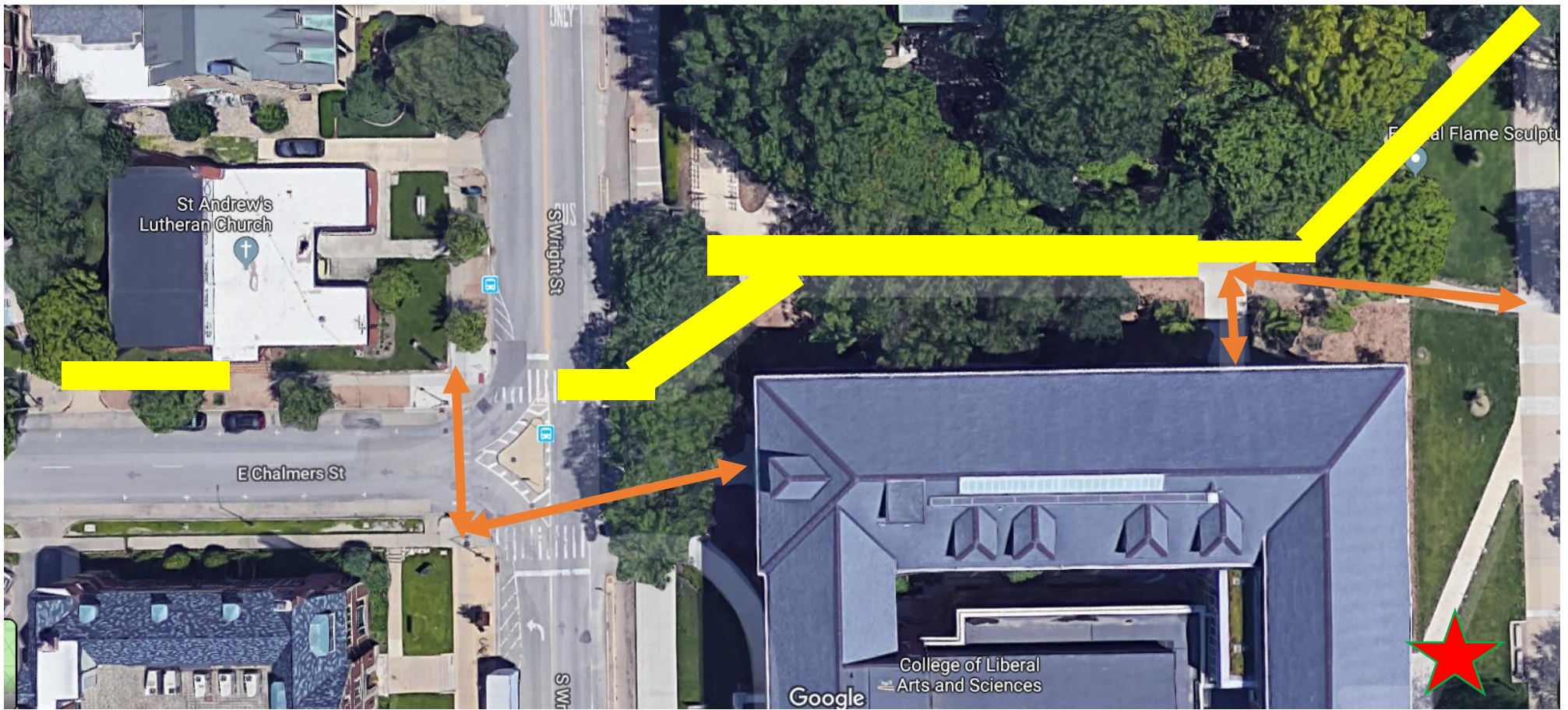

 = Walkways open to Lincoln Hall

 = Area of Closures / Fencing

 = Accessible entrance / exit to Lincoln