



Facilities & Services

TRANSPORTATION CLOSURE FORM

(Streets, Sidewalks, Bike Paths & Bike Parking)

Date Submitted: 5-11-21

Street(s), Sidewalks, Bike Path or Parking to be Closed: Sidewalk & Bike path on the east side of Sixth St, in front of the main entrance of Wohlers Hall

Intersecting Streets which are affected or define limits of closure:

Reason for Closure: Retirement of existing 4" water service

Project On-Site Contact Person: Justin Culbertson
U of I Project Manager (PM): Michael Stilger

Phone Number: 217-390-0122
U of I PM Phone Number: 217-333-1216

Date of Closure: 5-20-21

Expected Time of Closure: 07:00AM

Date of Re-opening: 6-3-21

Expected Time of Re-opening: 07:00AM

Work Order No. (if used): U18007

CDB Contract No.:

Is Traffic re-routing necessary? NO

If so, who should be involved?

Will Pedestrian/bicycle traffic be affected? YES

If so, will the sidewalk be closed? YES

Will ADA audible/visual warnings and barriers be provided? YES

Will pedestrian traffic be routed safely? YES

Are additional safety precautions needed? NO

Please provide a diagram noting signage, re-routing, safety features, etc. with related explanations. Diagram required.

- Yes No Is barricading required? If so, indicate the barricade locations on the diagram.
Will Facility & Services staff place the barricades? If the barricades will be placed by others, give the name of person responsible and the telephone number: Justin Culbertson - 217-390-0122
Will police be necessary to direct the traffic? If so, name jurisdiction times, dates and location of each officer needed:
Will this street closure affect University of Illinois parking meters on the street or in the parking lots in this area? If so, you MUST contact the Parking Department at 333-3530 as there may be a fee assessed.
Will MTD, DRES or other bus route re-locations be necessary? If so, coordinate with affected agency. Record name and date of discussion with agency representative:
Will deliveries be permitted? If so, how will access be controlled? All entrances to building will remain open at all times. Main entrance off 6th street will be closed.

Date approved: 5/17/21 Approved By: Stacey DeLorenzo

Transportation Demand Management (TDM) Coordinator: Stacey DeLorenzo · Phone: (217) 300-1750 · fandscampustdm@illinois.edu

Google Maps Wohlers Hall

Temp ADA entrance

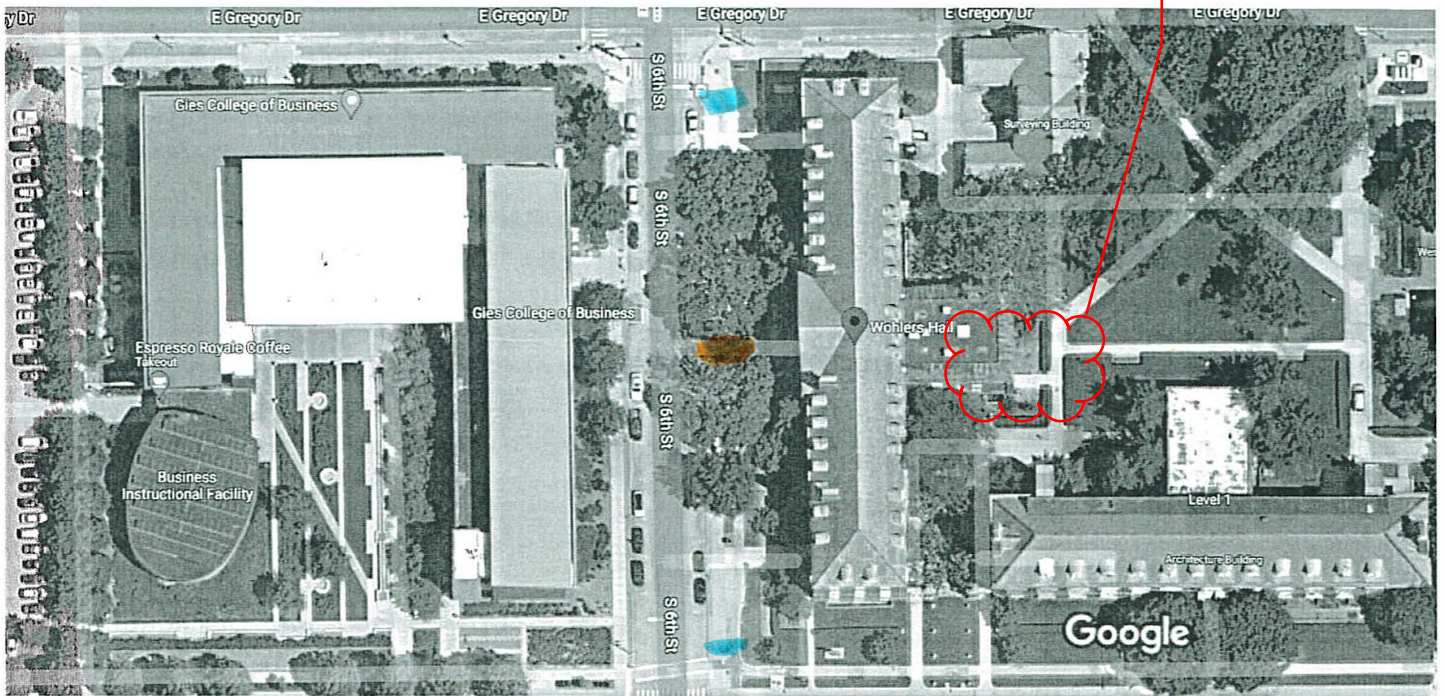

Imagery ©2021 Champaign County GIS Consortium, Maxar Technologies, Map data ©2021 Google 50 ft



■ = Work area
■ = Sidewalk Closed
 Use other side

Wohlers Hall

Building



Directions



Save



Nearby



Send to your phone



Share



1206 S 6th St, Champaign, IL 61820

Photos