



ILLINOIS

UNIVERSITY OF ILLINOIS AT URBANA-CHAMPAIGN

**TRANSPORTATION CLOSURE FORM**

(Streets, Sidewalks, Bike Paths & Bike Parking)

Date Submitted: 10/11/2017 1207 Gregory Drive - North Side of Animal Sciences Bldg.

Street(s), Sidewalks, Bike Path or Parking to be Closed: Yes all lanes and sidewalks closed.

Intersecting Streets which are affected or define limits of closure: 1200 Block of Gregory Drive the complete street both east and west bound.

Reason for Closure: Roof replacement completed, lane closure will be for tower crane removal.

Project Contact Person: Bob Esperum

Phone Number: 217-306-2255

UI Project Manager: Nick Stanev

UI Phone Number: 217-265-6789

Date of Closure: 10/21 to 10/22/ 2017

Expected Time of Closure: 6am

Date of Re-opening: 10/22/2017

Expected Time of Re-opening: 5pm

Work Order No. (if used):

CDB Contract No.:

Is Traffic re-routing necessary? Yes

If so, who should be involved?

Will Pedestrian/bicycle traffic be affected? Yes

If so, will the sidewalk be closed? Yes

Will ADA audible/visual warnings and barriers be provided? No

Will pedestrian traffic be routed safely? Yes

Are additional safety precautions needed? Fencing around area will be installed

Please provide a diagram noting signage, re-routing, safety features etc. with related explanations. Diagram required.



- | Yes                                 | No                                  |  |
|-------------------------------------|-------------------------------------|--|
| <input checked="" type="checkbox"/> | <input type="checkbox"/>            | Is barricading required? If so, indicate the barricade locations on the diagram.   |
| <input type="checkbox"/>            | <input checked="" type="checkbox"/> | Will Facility & Services staff place the barricades?<br>If the barricades will be placed by others, give the name of person responsible and the telephone number: Shawn Kennedy 306-4146, installed by Reagan traffic Control 217-629-8000                                 |
| <input type="checkbox"/>            | <input checked="" type="checkbox"/> | Will police be necessary to direct the traffic? If so, name jurisdiction times, dates and location of each officer needed:   |
| <input type="checkbox"/>            | <input checked="" type="checkbox"/> | Will this street closure affect University of Illinois parking meters on the street or in the parking lots in this area?<br>If so, you <b>MUST</b> contact the Parking Department at 333-3530 as there maybe a fee assessed.   |
| <input checked="" type="checkbox"/> | <input type="checkbox"/>            | Will MTD, DRES or other bus route re-locations be necessary? If so, coordinate with affected agency. Record name and date of discussion with agency representative: <b>MTD ok per T.P. 10-12-17 Urbana Fire Department</b> Chief Brian Nightlinger 384-2421 on 10/12/2017. |
| <input checked="" type="checkbox"/> | <input type="checkbox"/>            | Will deliveries be permitted? <b>If so, how will access be controlled?</b> No receiving doors to be blocked  |

Date approved: 10-12-17 Approved By: *Stacey DeLorenzo*

Transportation Demand Management (TDM) - Stacey DeLorenzo - Phone: (217) 300-1750 - [fandscampustdm@illinois.edu](mailto:fandscampustdm@illinois.edu)

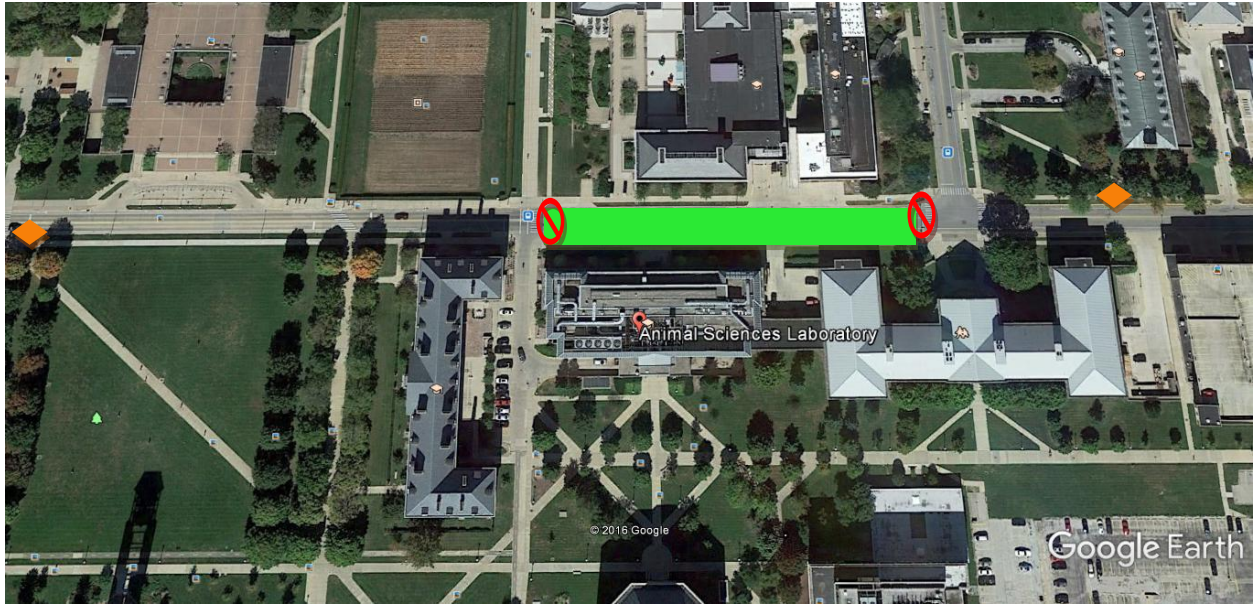
Animal Science Building Road Closure on 10/21/17 and 10/22/17 for Tower Crane Removal



-  Lane Closure area
-  Barricades with road closed signs
-  Road closed ahead signs